St. James AME Church
Atlantic City, NJ

SUNDAY MARCH 28TH | 11AM

MEN UNITED MAKING A DIFFERENCE

Psalm 1:1-4

MEN'S DAY 2021

Guest Preacher

Rev. Marion McLaurin

Bishop Gregory G.M. Ingram, Presiding Prelate

Rev. Dr. Jessica Kendall Ingram, Episcopal Supervisor

Rev. Lynda T. Rassmann, Presiding Elder

PASTOR: REV. DR. JAMES COAXUM, III

CO-CHAIRS: DAVID ALLMOND, WILLIAM MARSH

101 N. New York Avenue – Atlantic City, NJ 08401

Reverend Dr. James Coaxum III, Pastor

March 28, 2021

To the Men of St. James AME Church:

I would like to take this opportunity to congratulate the men of St. James AME Church as you celebrate your Annual Men's Day 2021. I am grateful to God that he has kept us together as a church family amidst these multiple pandemics. I am also grateful to God for the leadership that the Men of St. James provided during these perilous times. To God Be The Glory!

As we approach this Men's Day Celebration under the theme, "Men United To Make A Change in Our Home, Community, and Church" (Psalm 1:1-3), we are reminded of the awesome challenge that lies before us as we work against "jim crow revived" and challenge our young men to move away from violence. We are tasked with the responsibility to make a difference. But you have started this work! As I participated in your weekly bible studies and witnessed the passion you felt during the racial unrest brought about by the murder of George Floyd. I was moved to discover the remarkable history of Bro Harvey Marshall and Bro Leon Bryant as we recounted the importance of our presence in America. You discussed ideas about not only getting more people registered to vote, but also getting them to perform the actual act of voting on election day. You developed a plan to bring the church together on the parking lot for worship during the summer months and that allowed us to worship with the community. I have watched the encouragement you provide to the young men and young women in the church and get them involved in the work around the church. Making sure that our younger children in our congregation had toys for Christmas captured your concern for our young people during the pandemic. Do you realize we have six Black males in college? One of my favorite moments was watching the football game on the big screen on the parking lot. Thank You for making a difference during these pandemics!

Let me commend our Chairpersons, Bro. David Allmond and Bro. William Marsh for their leadership over this year's activities. Let me thank all of the men for your contribution. You have proven that virtual meetings don't have to last forever. You had meetings that lasted only 38 minutes and everything was accomplished. We are pleased today to welcome as our preacher, Rev. Marion McLaurin, Jethro Memorial Presbyterian Church here in Atlantic City. We anticipate a powerful word as we know Rev. McLaurin is anointed.

Finally, to the Women of St. James, we LOVE you and thank you for participation and support!

Yours in Christian Service,
Rev. Dr. James Coaxum, III

The Order of Worship

Sunday, March 28, 2021

Worship Leader: Bro. William Marsh

The Organ Prelude	*Bro. Durrell Rose*
The Doxology	*Music Ministry*
"Praise God from Whom All Blessings Flow"	*Hymn 647*
Opening Hymn "The Battle Hymn of the Republic"	*Hymn 572*
The Morning Prayer	*Bro. Harvey Marshall*
The Choral Response	*The Music Ministry*
The Holy Scripture Lesson	*Bro. David Allmond*
Apostle's Creed	*Bro. Kevin Brooks*
Selection	*The Music Ministry*
Introduction of the Preacher	*Rev. Dr. James Coaxum, III*
Sermonic Selection	*The Music Ministry*
The Sermon	*Rev. Marion McLaurin* *Jethro Memorial Presbyterian Church, Atlantic City*
The Invitation to Christian Discipleship	
Blessing of the Palms	
The Remarks	*Bro. David Allmond*
The Doxology	
The Benediction	

Bro. David Allmond & Bro. William Marsh, Co-Chairs

Rev. Dr. James Coaxum, III, Pastor

Reverend Marion McLaurin, M.DIV

Rev. Marion McLaurin is a native of Washington D.C. where he grew up the youngest of eight children; 6 brothers and 1 sister. After completing his public education, Rev. McLaurin spent one year at Johnson C. Smith University in Charlotte, North Carolina, maintaining a dean's list status for both semesters. He then returned to his hometown and completed his undergraduate studies at Howard University, receiving a BBA, Bachelor's Business Administration. While at Howard University, he toured the New England territories as a bass soloist, chosen to be a part of a special musical group for touring. This same group joined the Richard Smallwood singers and Leontyne Price for an honorary concert for President George Bush and his cabinet. Reverend McLaurin was simultaneously a part of the Howard Gospel Choir, a nationally known group established on the campus of Howard University.

Upon graduating from Howard University in 1987, Rev. McLaurin relocated to Atlantic City, New Jersey where he was employed by Resorts International Casino and Hotel. He was recruited and selected to participate in their executive leadership development program; his tenure with the Resort was earmarked for senior management roles within the casino industry. In 1990 he joined the Trump Organization as a part of the management team and worked at all three sites, Trump Taj Mahal, Trump Marina, and Trump Plaza. Rev. McLaurin spent ten (10) years in the industry, specifically in the area of human capital development and systems administration. In 1997, Rev. McLaurin transferred from the casino industry and joined the social work non-profit arena. His current senior level position with Family Service Association is the Chief Administrative Officer where he provides oversight and leadership to the administrative division of the agency. In 2019, Rev. McLaurin became the Senior Vice President of Human Resources and Staff Development for the Center For Family Services in Camden, New Jersey.

Upon arriving to Atlantic City, New Jersey, Rev. McLaurin joined the Community Baptist Church and became their Youth Director as well as the church's Business Administrator. In the absence of the pastor, he provided administrative leadership and spiritual guidance for the congregation. Under his leadership, the church obtained several additional land acquisitions, currently used to expand the church's property. Rev. McLaurin preached his initial sermon under the leadership of Pastor D. Samuel L. Madden in 1992. In 1994, Rev. McLaurin became the Youth Pastor for Mt. Zion Baptist Church in Pleasantville, New Jersey, under the invitation and pastorate of Rev. Dr. Winfred J. Sanders. He eventually became an associate minister for Rev. Sanders and was ordained by Bethany Baptist Association of New Jersey in 2004. He received his Master's in Divinity from Palmer Theological Seminary in 2015, a seminary of Eastern University in Pennsylvania. Currently Rev. McLaurin is on assignment and as of May 19, 2012, he became the Pulpit Supply Pastor of the Jethro Memorial Presbyterian Church, Atlantic City, New Jersey.

He is the proud father of one daughter, Christian A. McLaurin who served one term in the Iraqi War. He has several spiritual sons and daughters and is proud that they consider him a father figure in their lives. Reigning from Roseboro North Carolina, he is Paul and Annie Bell's baby boy and Arnold, Wayne, Roger, and Paula's youngest brother. Rev. McLaurin has been inspired by one most influential and powerful scripture in the bible, "What shall we then say to these things, If God b*e for us, who can be against us". Romans 8.*

St. James A.M.E. Church
MEN'S DAY CAPTAINS 2021

DAVID T. ALLMOND

KEVIN BROOKS

DEREK K. CASON

GARY COAR

LATHA GILLIAM, ESQ.

WILLIAM JOHNSON

HARVEY LAMBERT

WILLIAM MARSH

HARVEY MARSHALL

WILLIAM REEDER-Youth Captain

THOMAS SPENCER

St. James Men United

Men United To Make A Change in Their Homes, Community and Church

St. James Men United

Men United To Make A Change in Their Homes, Community and Church

101 N. New York Avenue
Atlantic City, NJ 08401
Office: (609) 345-0179

Website: http://www.stjamesamechurchac.org
Email: stjamesamechurchac@gmail.com

Reverend Dr. James Coaxum III, Pastor

MEN UNITED TO MAKE A DIFFERENCE

Truly, God has already blessed this wonderful committee for the good works you have done.

We wish a Spiritual Blessing to all on this our Annual Men's Day!

THE STEWARD BOARD

Rev. Doctor James Coaxum III, Pastor

Yvonne Jordan – Chairperson Pro Tem

Dr. Juanita J. High – Secretary

Barbara Bowe - Treasurer

David Allmond

Brenda L. Burroughs

Gary Coar

Marion Hicks-Brundage

William Marsh

Shirley Moore

Teresa Thomas

Stacie Bishop

Derek Cason

Marvella Gaynor

Braun Littlefield

Elaine Milan

Monique Robinson

Kathy Vines

Alma A. Walker

"O Worship the LORD in the beauty of holiness: fear before him, all the earth."
Psalms 96:9

Congratulations and Best Wishes to

Co-Chairs

David Allmond and William Marsh

And the

Men of St. James A.M.E. Church

On our

Annual Men's Day

Blessings from the

Trustee Board

Rev. Dr. James Coaxum III, Pastor

Yvonne Allmond	Kevin Brooks	Latha A. Gilliam, Esq.
Jeffrey Jackson	Harvey Lambert	Harvey Marshall
Heather Meads	Gloria Spencer	Robin Williams

Emeritus

Leon Bryant

Lillian Rhone

Congratulations to Bro. David Allmond and Bro. William Marsh

&

To all the
Men of St. James A.M.E. Church

May God Continue To Bless You
and Keep You In His Hands

Stewardess Board

Gloria Jean Pettiford – President
Francena Cason – Vice President
Robin Williams – Secretary
Yvonne Allmond – Treasurer
Martine Reeder – Chaplain
Donna Woodall – Sick and Shut-In Chair
Camille Hart
Tanya Jenkins
Ruth Meads
Sarah Miller
Margo Montague
Julia Riddick
Rosa Roderick
Raquel Rodriguez
Rolanda Simon
Mernice Borders – Emeritus

Jr. Stewardesses
Ginae Hart
Kyrah McQueen
Arianna Osa-Oni
Sanaá Whaley

Congratulations and Best Wishes to

Co-Chairs David Allmond and William Marsh

And all of the Men of

ST. JAMES A.M.E. CHURCH

from the

LAY ORGANIZATION

President	Sis. Carol Meads
First Vice President	Sis. Alma A. Walker
Recording Secretary	Sis. Ruth Meads
Corresponding Secretary	Sis. Rose Bishop
Treasurer	Sis. Yvonne Jordan
Director of Lay Activities	Dr. Juanita J. High
Parliamentarian	Sis. Maryann Miller

Bro. Barbara Bowe
Sis. Josephine Grant
Sis. Gloria Spencer
Bro. Kevin Brooks
Bro. Jeffrey Jackson
Bro. Thomas Spencer
Sis. Robin Williams
Sis. Marvella Gaynor
Bro. Harvey Lambert
Bro. Michael Walker

The

Tyree-Delaney Women's Missionary Society

Congratulates

The Men's Day Co-Chairpersons

Bro. David Allmond

and

Bro. William Marsh

We are very proud of you & pray for your continuous strength in the Lord. God bless you both and all the Men of St. James A.M.E. Church!

President	Gloria Spencer
First Vice President	Robin Williams
Second Vice President	Rev. Barbara Spence
Recording Secretary	Ginae Hart
Treasurer	Francena Cason
Parliamentarian	Alma A. Walker
PME Director	Gloria Jean Pettiford
YPD Director	Kyrah McQueen
Worship Director	Mernice Borders

Members:

Rose Bishop
Josephine Grant
Carol Meads
Monique Robinson

Linda Harper-Brisco
Ruth Meads
Raquel Rodriguez

Marvella Gaynor
Dr. Juanita J. High
Martine Reeder

NJ Conference Third Vice President	Gloria Jean Pettiford
Atlantic City Area YPD Director	Heather Meads

Life Members:

Lizzie Robinson Alma A. Walker

St. James A.M.E. Church

101 North New York Avenue
Atlantic City, New Jersey
Pastor: Reverend Dr. James Coaxum III

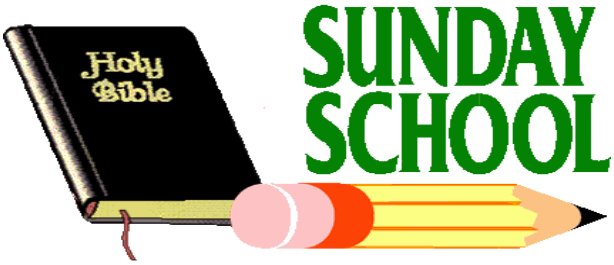

Congratulations!
Men of St. James A.M.E. Church

"Train up a child in the way he should go, And when he is old he will not depart from it."
Proverbs 22:5-7

Rt. Rev. Dr. Gregory G.M. Ingram, Presiding Prelate
Rev. Dr. Jessica Kendall Ingram, Episcopal Supervisor
Rev. Barbara Spence, Assistant Superintendent

Congratulations to
Captain Latha Gilliam, Esq.

And the

Men of
St. James AME Church

On

Men's Day

From the

Senior Choir

Dr. Juanita J. High - President
Ruth Meads - Recording Secretary
Lillian A. Rhone – Corresponding Secretary
Margaret Burroughs – Financial Secretary
Brenda Marshall – Treasurer
Shirley Moore – Marshal
Mernice Borders – Chaplain
Lillian Rhone- Good and Welfare Chairperson

Kelly Harris
Rosa Roderick
Gloria Spencer
Kathy Vines

EMERITUS
Josephine Grant

Latha Gilliam, Esq., Organist/Choir Director
Rev. Dr. James Coaxum, III, Pastor

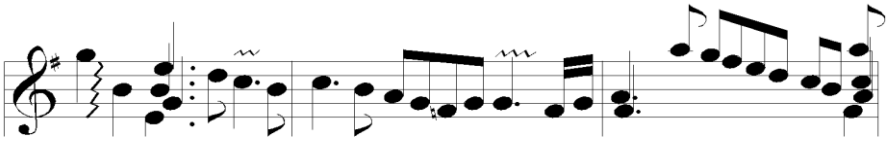

The Gospel Choir
of
St. James A.M.E Church
Congratulates

CO-CHAIRS DAVID T. ALLMOND AND WILLIAM MARSH

And

THE MEN OF ST. JAMES A.M.E. CHURCH

<u>Officers and Members</u>
Yvonne Allmond, President
Francena Cason, Vice President
Monique Robinson, Recording Secretary
Gloria Spencer, Corresponding Secretary
Brenda Marshall, Treasurer
Derek Cason, Chaplain
David T. Allmond, Second Chaplain
Stacie Bishop
LaQuay Bishop, Drummer
Gary Coar, Sgt-at-Arms
Linda Harper-Brisco
Shirley Moore, Music Librarian
Martine Reeder
Kathy Vines
Aaron Woodall

Bro. Durrell Rose, Musical Director

Rev. Dr. James Coaxum, III, Pastor

Congratulations and Best Wishes to

Co-Chairs Bro. David Allmond & Bro. William Marsh

on this Annual Men's Day.

We wish you both a blessed and successful Men's Day. May God continue to bless you as you carry out His work.

Love & blessings,

St. James A.M.E. Church
Senior Ushers Ministry

Kevin Brooks, President
Barbara L. Bowe
Linda Harper-Brisco
Ruth Corbitt
Wilhelmina Harris
William Johnson
Crystal Robinson
Charles Vines

Congratulations

To the Men's Day Co-Chairs

David Allmond

&

William Marsh

From,

The Hostess Club

President, Rose Bishop

Vice President, Gloria J. Spencer

Treasurer, Marion Hicks-Brundage

Pastor, Rev. Dr. James Coaxum, III

The Anointed Spiritual Praise Dance Ministry

Congratulations to the Men of St. James A.M.E. Church

And whatsoever ye do, do it heartily,
as to the Lord, and not unto men.
Colossians 3:23

Marvella Gaynor, President
Gloria Spencer, Secretary
Francena Cason, Treasurer
Kyrah McQueen

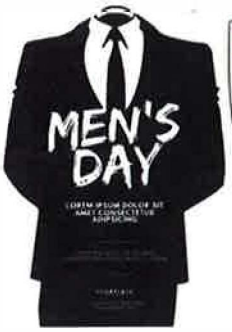

THERE IS A PLACE FOR MEN AT SAINT JAMES AME CHURCH

- Rev. Dr. James Coaxum III, Pastor
- Harvey Lambert
- David Allmond
- Latha Gilliam
- Kevin Brooks
- William Johnson
- Derek Cason
- Michael Walker
- Braun Littlefield
- William Ceasar
- Thomas Spencer
- Jeffrey Jackson
- Lloyd Meads
- Leon Bryant
- Robert Brown
- Clem Brown,Jr.
- Robert Brown
- Anthony Howze
- Charles Vines
- James Moore
- Harvey Marshall
- Zione Montaque
- Zaire Montaque
- Clifford Jones
- Laquay Bishop
- Carlos Hardy
- Durrell Rose
- Gary Coar
- Walter Jackson

St. James A.M.E. Church
Atlantic City
CHOICES
After School Program

Congratulates

Co-chairpersons

Bro. David Allmond

Bro. William Marsh

and the

Men of St. James

Thank You to Our Members

Bro. David Allmond

Bro. Derek Cason

Bro. Gary Coar

Pastor: Rev. Dr. James Coaxum, III

Pres. Rev. Rhonda Hart ***Vice-Pres. Sis. Yvonne Allmond***

Advisors: Sis. Gloria J. Pettiford, Sis. Elaine Milan

Congratulations and all God's Blessings

to the

Men of St. James A.M.E. Church

on our

Men's Day

May God continue to bless you as you lift His Name in Song and Praise throughout this day and all the days of your life.

Mark 11:24-25 tells us "Whatever you ask for in Prayer believe that you have received it and it will be yours"

William Marsh

Congratulations

Co-Chair David T. Allmond

On

Your Annual Men's Day

Praying for Continued Blessings for

You & the Men of St. James.

Continue to work willingly at whatever you do and to God be the Glory for the things He has done.

Love your wife, Yvonne

Sons, Christopher,

David & Theresa

Grands, Teea, David Jr., Danessa and Dahlia

Great-Grands, Novalyse and David III

Congratulations

David Allmond

And the Men at St. James A.M.E. Church

On their

Men's Day Anniversary

Love,

Donna Woodall

And

Family

Congratulations To

Men's Day Co-Chairpersons

David Allmond and William Marsh

In Loving Memory of

Rev. Dr. Theophilus E. Harper

&

T. Errol Harper

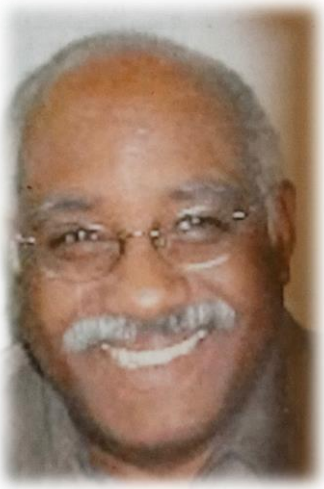

Brenda Harper-Davis and Linda Harper-Brisco

St. James A.M.E. Church

101 North New York Avenue
Atlantic City, New Jersey

In Memory of

The Late Rev. Dr. Horace Edward Burton Sr.

Rt. Rev. Dr. Gregory G. M. Ingram Presiding Prelate
Episcopal Supervisor Rev. Dr. Jessica Kendall Ingram
Presiding Elder Rev. Lynda T. Rassmann
Pastor Reverend Dr. James Coaxum III

Congratulations to the Men of St. James A.M.E. Church!

"Blessed *is* the man who endures temptation; for when he has been approved, he will receive the crown of life which the Lord has promised to those who love Him." (James 1:12)

Clynthia Burton-Graham, H. Edward Burton Jr., Esq, Tracee Burton- McSwain and Rev. Zina Thompkins and grandchildren and great grand's (Cami and Kai)

CONGRATULATIONS ON MEN'S DAY

TO CO-CHAIRS

DAVID ALLMOND

WILLIAM MARSH

AND

THE MEN OF ST. JAMES A.M.E. CHURCH

IN MEMORY OF

GEORGE BROOKS

CARL GREEN

THEODORE SCOTT

ROBERT HILL

EARL HART

ROBERT L. HART, SR.

NAZIR ALLEN

In my Father's house are many rooms: if it were not so, I would have told you. I am going there to prepare a place for you. John 14:2 (NIV)

The Hart Family

In Memory of

Tyrone "The Maestro" Harris

Men's Day

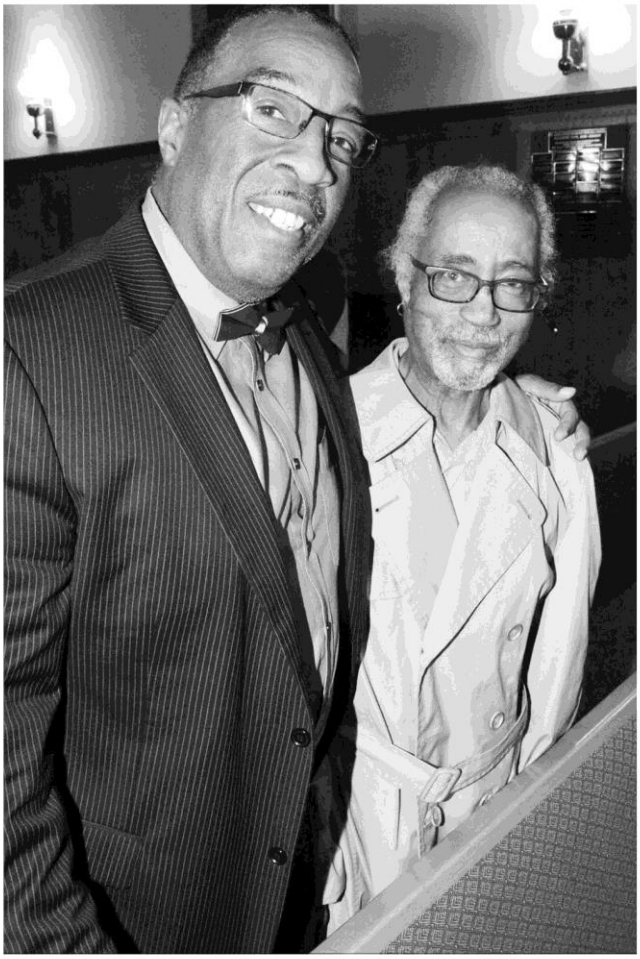

Derek K. Cason

and all the men of St. James A.M.E. Church!

Congratulations to My Husband

Harvey Marshall

and to

All the Men of

St. James A.M.E. Church

on your

Annual Men's Day

Continue to work for the Up-Building of
Christian Love and Fellowship

From Your Wife,

Brenda Marshall

Best Wishes To

Our Father

Harvey Marshall

On Men's Day

And all Things, Whatsoever
Ye Shall Ask In Prayer,
Believing Ye Shall Receive.
(Matthew 21:22)

Love always,

Your daughter, Tracy and son, Harvey

Your Grandchildren: Megan and Quashuan

In Memory of
Malachi Ian Boggs

Messenger of God,
Behold I will send my messenger,
And he shall prepare the way before me.
Malachi 3:1

Always in our hearts,

Grandparents
Brenda & Harvey Marshall

Parents
Tracy Marshall & Vernon Boggs, Jr

Siblings
Megan & Quashaun Boggs

Congratulations

Trustee Harvey Marshall

And all the Men of St. James A.M.E. Church

On your Men's Day

To God be the Glory!

Psalm 133:1 Behold, how good and how pleasant it is for brethren to dwell together in unity.

From the family of

Rev. Barbara Spence,

Minister Bronte Walker,

Vernon and Rhea Burch,

Alexis Walker,

Kenya Walker,

And Madison Burch

PRAISE GOD FROM WHOM ALL BLESSINGS FLOW.

TO MY SON, **WILLAM EZRA REEDER**

YOU ARE LOVED FOR THE LITTLE BOY YOU WERE

YOU ARE LOVED FOR THE SPECIAL YOUNG MAN YOU ARE NOW.

AND THE WONDERFUL SON YOU WILL ALWAYS BE.

ALWAYS WALK BY FAITH! ALWAYS TRUST IN THE LORD! CONTINUE TO LEAD BY EXAMPLE!

BE THANKFUL FOR EACH NEW CHALLENGE BECAUSE IT WILL BUILD YOUR STRENGTH AND CHARACTER.

BE THANKFUL FOR YOUR LIMITATIONS BECAUSE THEY GIVE YOU OPPORTUNITIES FOR IMPROVEMENT.

CONGRATULATIONS ON THIS MEN'S DAY

LOVE,

MOMMY

CONGRATULATIONS, WILLIAM EZRA REEDER

AND ALL THE MEN ON MEN'S DAY

MY #2 Grandson, on your MEN'S DAY AS YOUTH CAPTAIN.

God has truly blessed you, as you have grown Spiritually in the Lord.

God who began a good work in you, will carry it on to completion until the day of Christ Jesus. (Phil.1:16)

May the Lord continue to bless you on this exciting Men's Day. May His face shine upon you. May God hold you, mold you and shape you into the fine young man that you are.

Be a great example for other, let your gentleness be evident to all: Smart, Unique, Lovable, Caring, Handsome, stay focus in school, you have CHOICES in life to make, Keep the Faith, knowing that GOD IS IN CONTROL and follow your dreams.

LOVE, JOY, PEACE, HAPPINESS, HUGS and KISSES

GRANDMOM-MUNNER

In Loving memory

Great-Grandpop, George Waters

Great-Grandpop, Stanley Reeder

Pop-Pop, William Waters

Uncle, Stanford Reeder

Congratulations

and

God's Blessings

upon the

Men of St. James A.M.E. Church

on

Men's Day

In Loving Memory

of

Brooks H. Jackson, Sr.
Brooks H. Jackson, Jr.
John T. Jackson
Dr. John A. Jackson
Bernard J. Hill
Charles C. Bond
Dr. John A. Jackson, Jr.
Damian Jiggetts

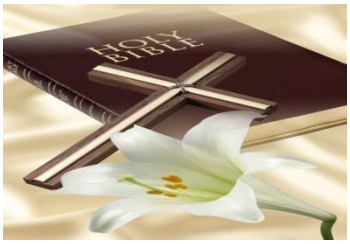

"Those we love we never lose,
For always they will be,
Loved, remembered, treasured,
Always in our memory."

from

Dr. Juanita J. High

In Loving Memory

Of

Stanley B. Moore

Who Served Many Years

as a Men's Day Captain

"To God be the Glory"

Moore, Bowe, Austin and Roberts Families

In Loving Memory

Of

My Husband

Joseph Lobo Roderick, Sr.

He served his country honorably in World War II. Congressman Frank Lobiondo said the progress we have made locally would not have been possible without you and your fellow Veterans' unified and outspoken efforts to demand what you are rightfully owed. It is because of your invaluable input, unwavering advocacy, and continued cooperation over the years that we have been able to improve VA services locally that will benefit South Jersey's heroes for years to come.

Joseph served his city as a member of the Atlantic City Zoning Board for eight years.

He was Post Commander of the American Legion Post #61 and instrumental in saving the Old Wars Memorial Building which is now a revitalized asset to the community.

Gone but not forgotten.

Rosa M. Roderick

And Family

Best Wishes for a Successful Men's Day

Given in Loving Memory of

HENRI W. YARBROUGH

BADGER W. YARBROUGH

From

Eugene and Shirley Yarbrough
Gloria Jean Pettiford
Christine Yarbrough
Dora Jackson
Robert Yarbrough and Family
Carla Watts and Family
Louise, Derrick & Brianna
Rev. Dr. Shannon and Maria Pettiford & Son
Lezlie Warren – Britt, Hay-Lee

"I can do all things through
Jesus Christ who strengthens me"

Congratulations and best wishes

To the Men's Day Co-Chairs

Bro. David Allmond and Bro. William Marsh

And all of the Men of St. James A.M.E. Church

Love and blessings,

The 2019-2020 Women's Day Co-Chairs

Sis. Yvonne Allmond and Dr. Juanita J. High

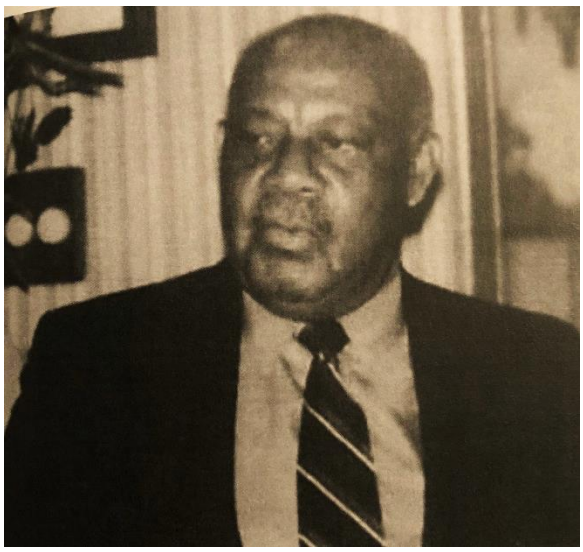

In Memory of Our Dad

Willie F. Cason

Congratulations to Captain Derek K. Cason and all the Men of St. James A.M.E. Church

Sisters: Gloria Jenkins and Marion Hicks Brundage
Son: Derek K. Cason
Grandchildren: Earl, Terri, Donna, Michael, Kim & Staci Hicks
Byron, Tanya and Todd Jenkins

Congratulations
To The Men
of
St. James A.M.E.
Church
on
Men's Day

R&B, Soul, Jazz, Latina and DooWop
50s, 60s, 70s, 80s, and 90s

Leon S. Bryant
Host of
"The House of Classics"
Saturdays, 9:00 a.m. to 12 Noon
WLFR
Radio 91.7 FM
Stockton University
Pomona, NJ
Telephone: 652-4780
Request Line: 652-4917
Webcasting: http://www.wlfr.fm/

SE HABLA ESPANOL

FAST REFUNDS
ELECTRONIC TAX FILING

BEST ACCOUNTING *INC.*

DEBRA J. BEST

TAX PRACTITIONER AND CONSULTANT

LANDMARK TOWERS
3817 VENTNOR AVE., C1
ATLANTIC CITY, NJ 08401
DJBTAXES@AOL.COM

PHONE FOR APPOINTMENT
TEL: (609) 348-1097
FAX: (609) 345-TAXS
CELL: (609) 680-4378

We Salute the Men

of

St. James A.M.E. Church

on their

Annual Men's Day

ATLANTIC ASSOCIATES

INSURANCE AGENCY, INC.

1125 Atlantic Avenue, Suite 735
Atlantic City, NJ 08401

GREENIDGE
FUNERAL HOMES Inc.

Is Proud to Be Your Funeral Home of Choice
Providing
Pre-Need Funeral Arrangements
Cremation Services
Funeral Services for All Faiths & Religions
Competitive Pricing

301 Absecon Boulevard • Atlantic City, New Jersey • 08401
Telephone 609-345-6305
Joseph F. Greenidge, Sr. • Founder
Carolyn W. Greenidge • President/Manager • NJ Lic # 3282

Congratulations
to the
Men of St. James A.M.E. Church
on your
Annual Men's Day!

Shades
Development
Group, LLC

102 Daphne Road
Egg Harbor Township, NJ 08234
Cell: (609) 457-0970
jgarrett@shadesdevelopmentgroup.com

Jelani B. Garrett
President
Nina Garrett
Vice-President

To

Harvey S. Marshall

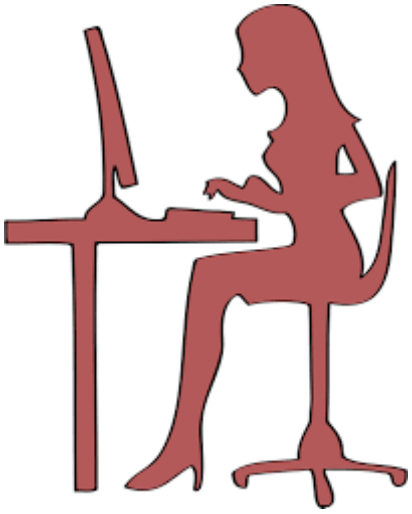

From

Cheryl Ingram

On-Site Manager

And

Andrea Muhammad

Administrative Assistant

Bright's Villa, Inc.

To

Harvey S. Marshall

From

Jimmy Centeno

Will Smith

Maintenance Technicians

Bright's Villa, Inc.

Congratulations to the Men of

St. James A.M.E. Church

on your

Annual Men's Day

from

BRIGHTS VILLA, INC

BRIGHTS VILLA NORTH AND SOUTH

Garden and Townhouse Style Apartments
Featuring Oak Kitchen Cabinets
Hardwood Floors
Private Entryway
Laundry Facilities
Heat Included

Office Address: 263A North Indiana Avenue, Atlantic City, NJ 08401
Telephone: (609) 347-8049

Sponsored by St. James A.M.E. Church

Rev. Dr. James Coaxum, III – Pastor

Board of Directors
Dr. Juanita J. High – President
Carol Meads – Secretary
David Allmond – Treasurer

Gary Coar
William Marsh
Derek Cason
Harvey Marshall
Rev. Rhonda Hart
Gloria Jean Pettiford